DIY – Do-it-yourself: Tabletop football

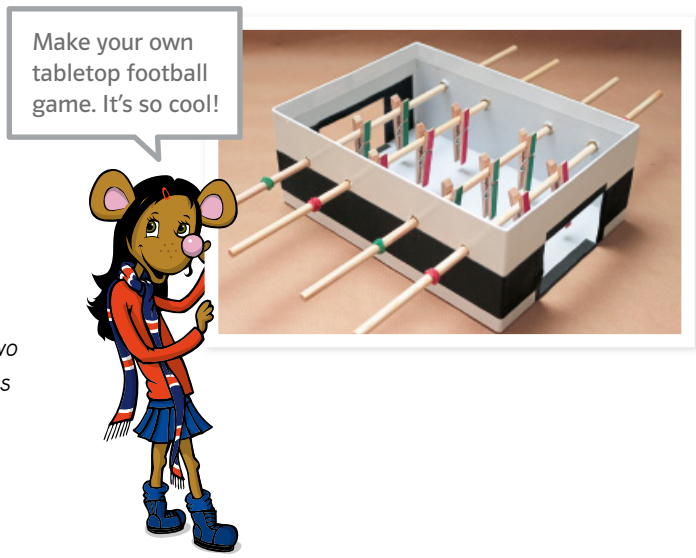

You need:

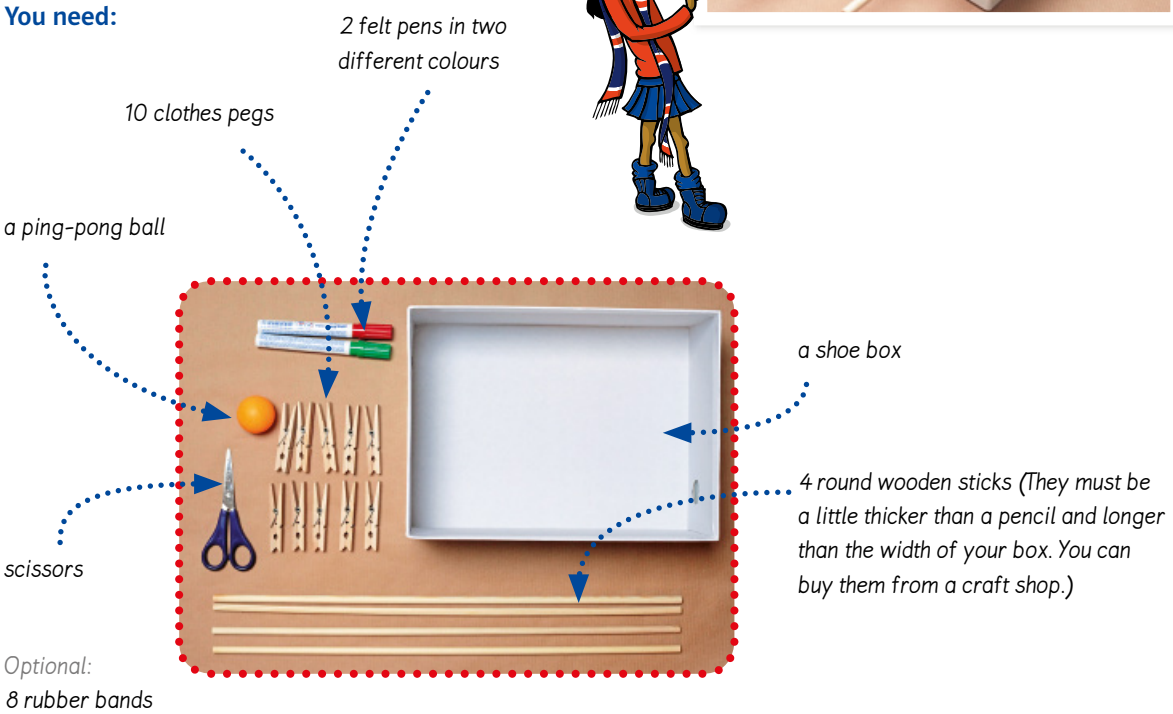

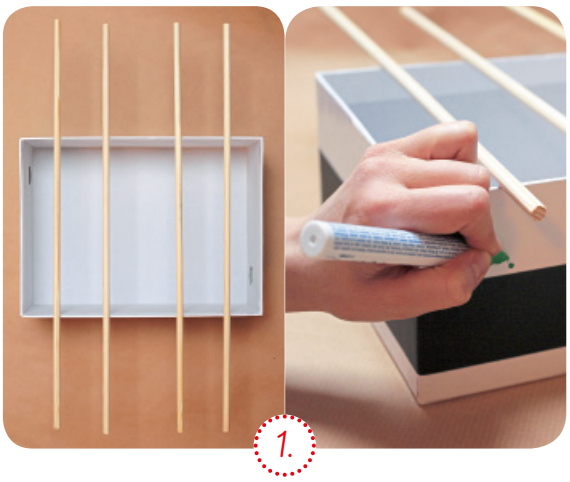

Put the sticks on top of the box like this. With one of your felt pens, mark the eight points where the sticks should go through the sides of the box.

Make eight holes into the box.

tabletop football ['teɪbltɒp ˌfʊtbɔːl] Tischfußball ○ **wooden stick** [ˌwʊdn 'stɪk] Holzstab ○ **thick** [θɪk] dick ○ **width** [wɪtθ] Breite ○ **craft shop** ['krɑːft ʃɒp] Bastelladen ○ **optional** ['ɒpʃnl] zusätzlich; optional ○ **rubber band** [ˌrʌbə 'bænd] Gummiband ○ **mark** [mɑːk] markieren; kennzeichnen

© Ernst Klett Verlag GmbH, Stuttgart 2016 | www.klett.de
Von dieser Druckvorlage ist die Vervielfältigung für den eigenen Unterrichtsgebrauch gestattet. Die Kopiergebühren sind abgegolten.

Autorin: Gerlind Becker, Berlin
Fotos: Juliane Rebstock, Stuttgart
Illustrationen: jani lunablau, Barcelona

Cut out a goal at each end of the box. The goals need to be a little bigger than a ping-pong ball.

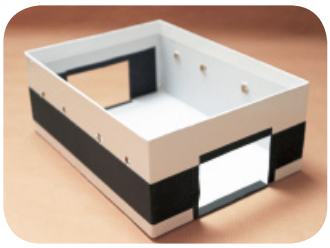

Push the four sticks through the holes in the box.

With your felt pens, paint five of the clothes pegs in one colour and the other five in the other colour. These are your two teams.

Attach two or three clothes pegs to each stick.

Use a bigger box for a bigger tabletop football game. You can also draw faces on your clothes pegs or decorate them with photos of your favourite football players. Be creative!

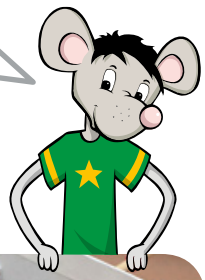

If you like, you can attach rubber bands in your two colours to the ends of the sticks.

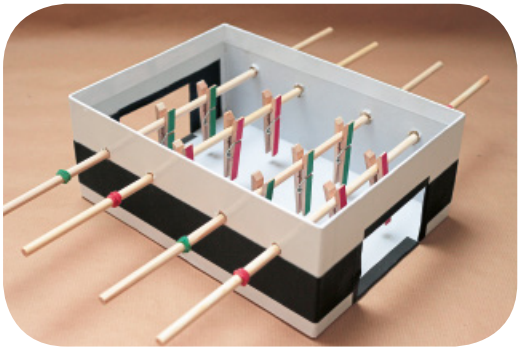

Now take a ping-pong ball and start playing. Have fun!

attach [ə'tætʃ] befestigen

© Ernst Klett Verlag GmbH, Stuttgart 2016 | www.klett.de
Von dieser Druckvorlage ist die Vervielfältigung für den eigenen Unterrichtsgebrauch gestattet. Die Kopiergebühren sind abgegolten.

Autorin: Gerlind Becker, Berlin
Fotos: Juliane Rebstock, Stuttgart
Illustrationen: jani lunablau, Barcelona